HZGK

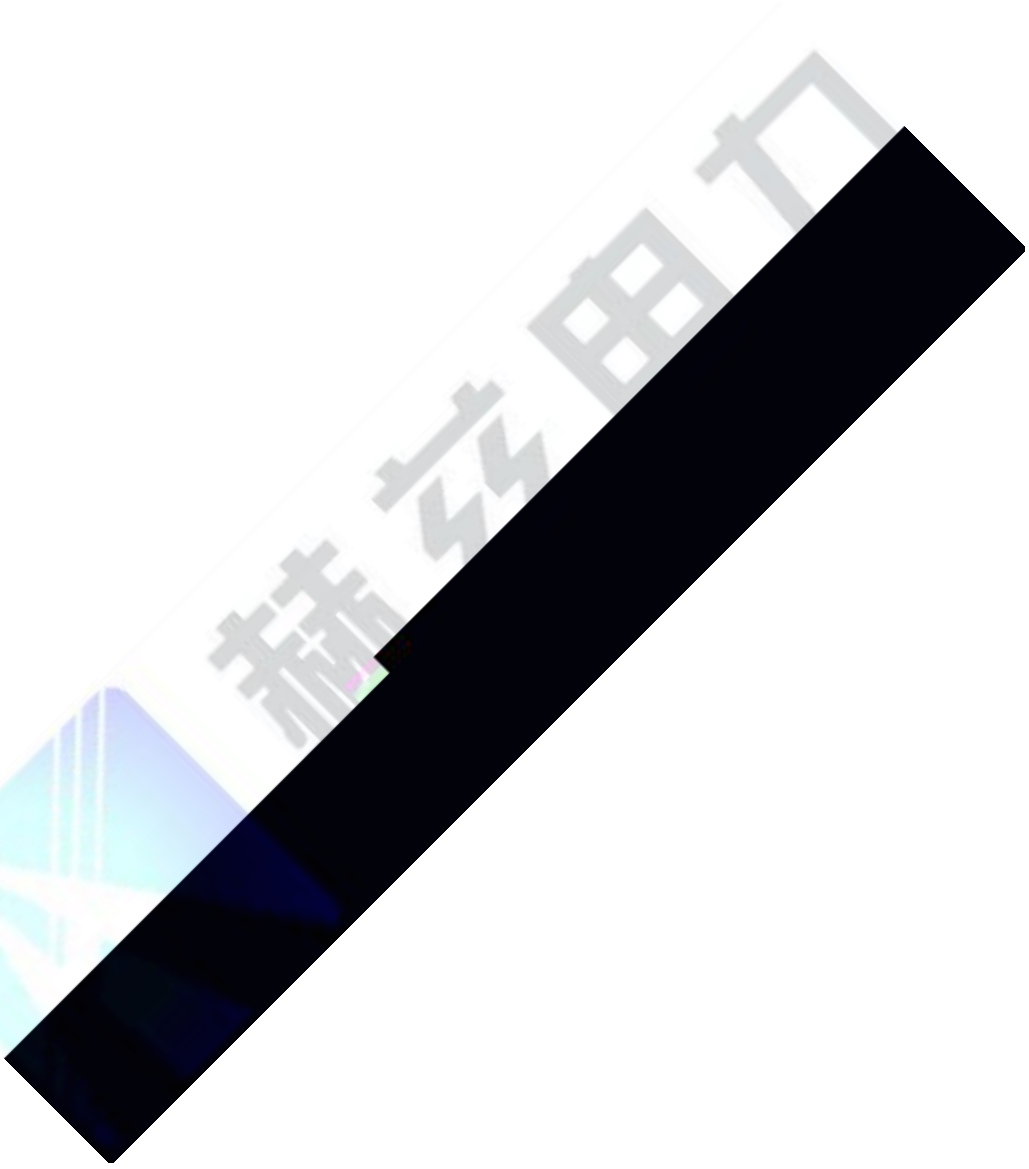

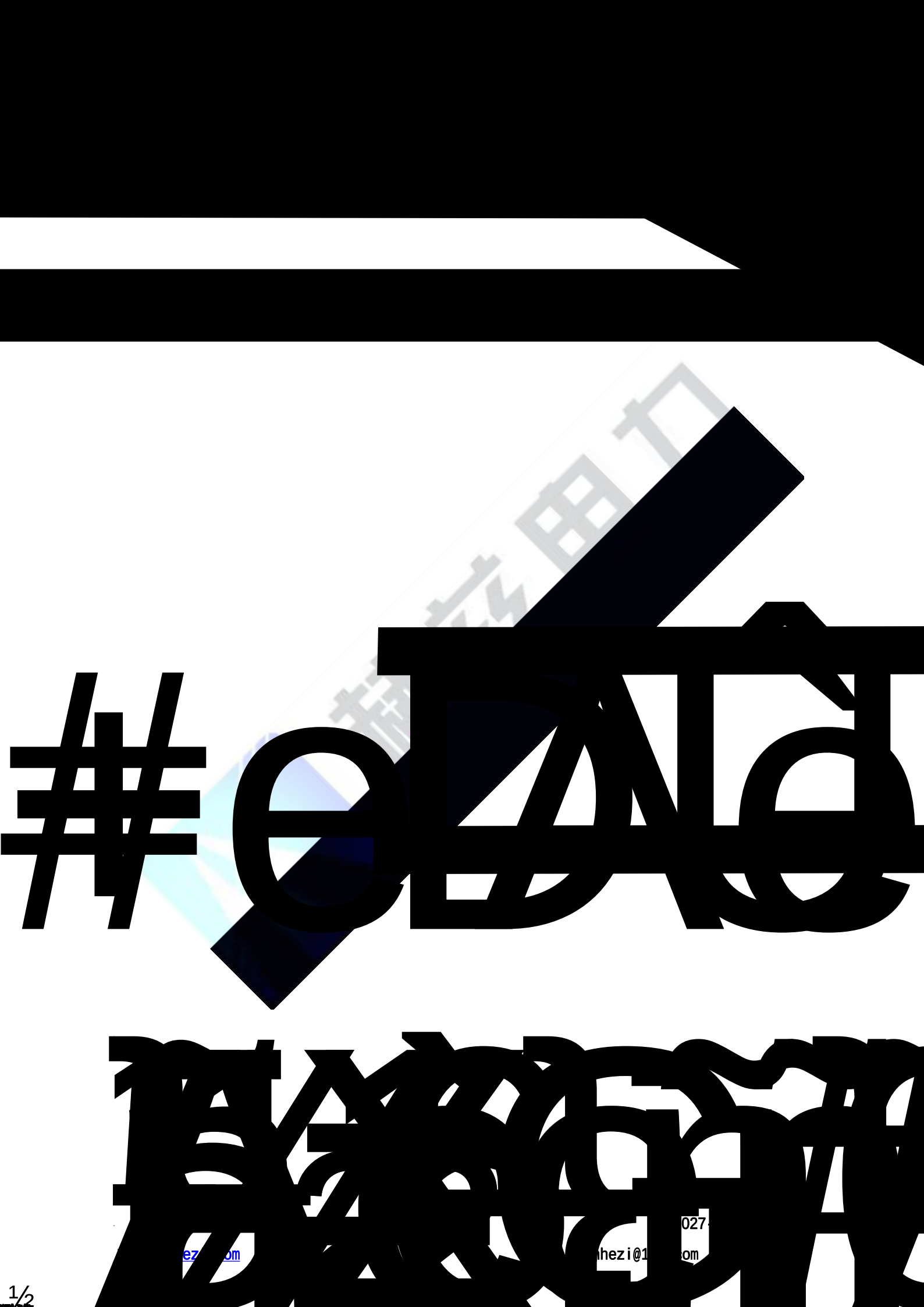

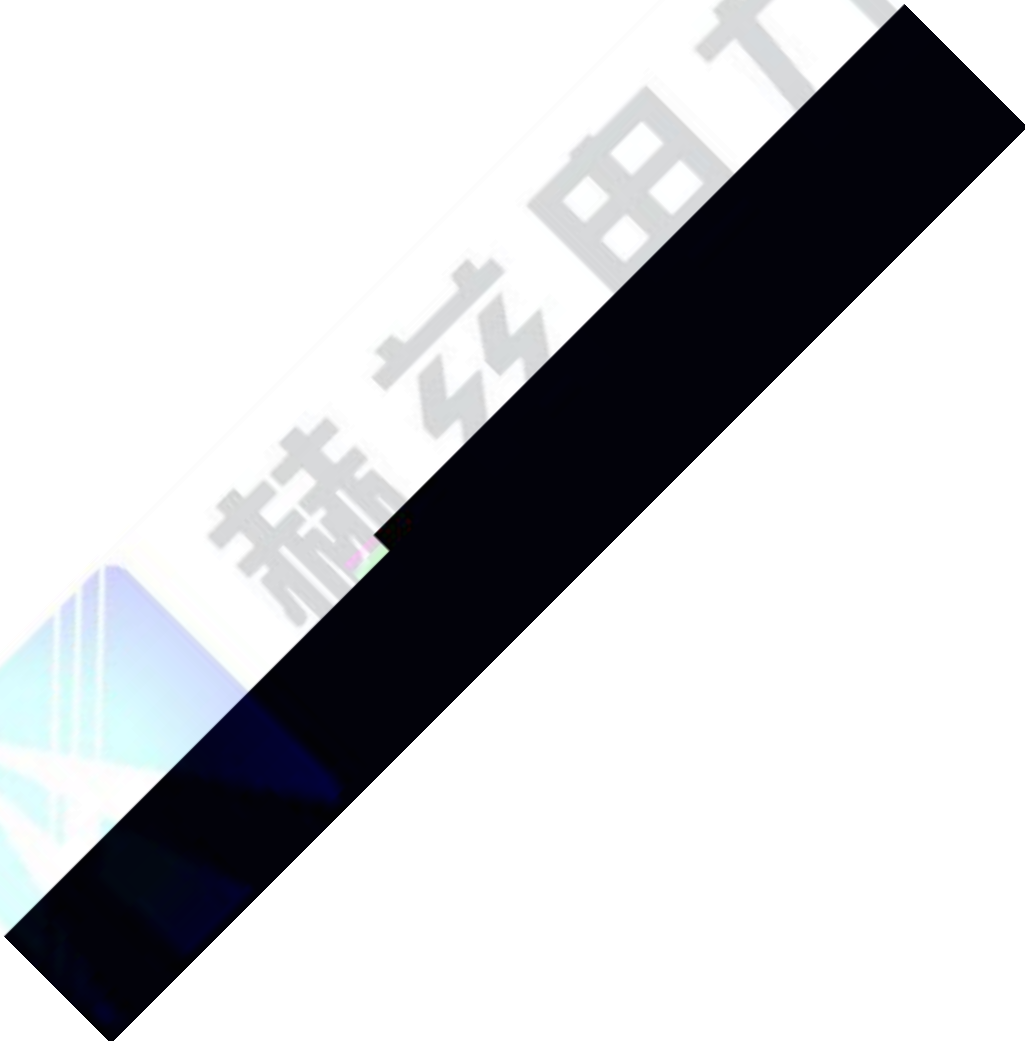

HZGK

1. AC 380V
2.
3. AC 0 – 10A 100V
4. AC100V ( )
5. AC 0~430V, 220V , 10A
6. DC 0~260V
7. 24V 36V 110V 220V
8. AC220V
9. AC380V
10. 560*520*850mm
11. 45kg

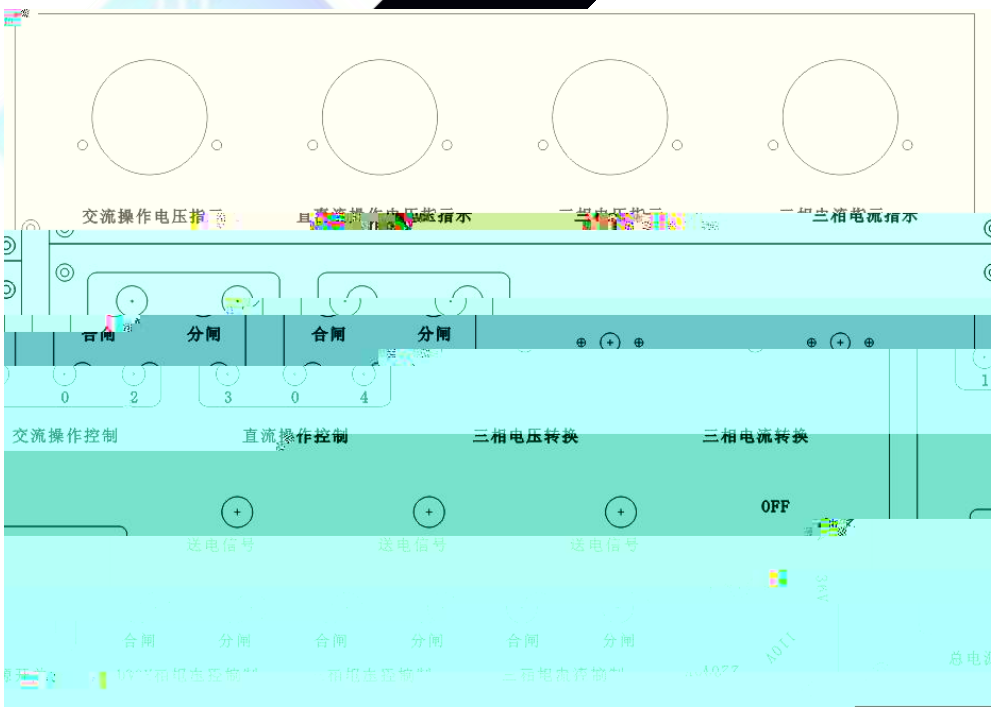

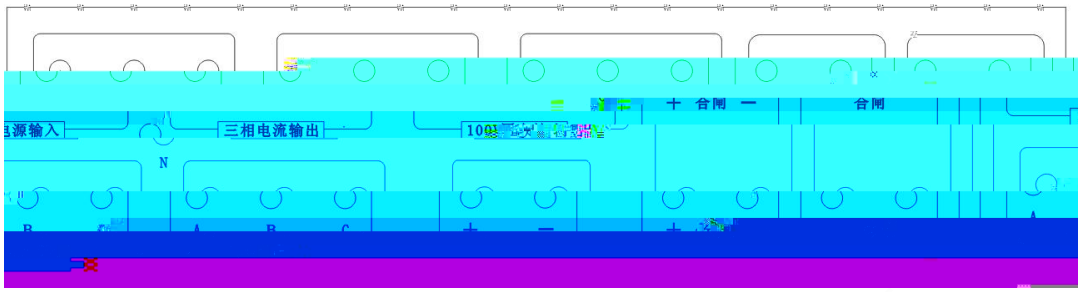
电源输入
三相电流输出
合闸
N
A
B
C

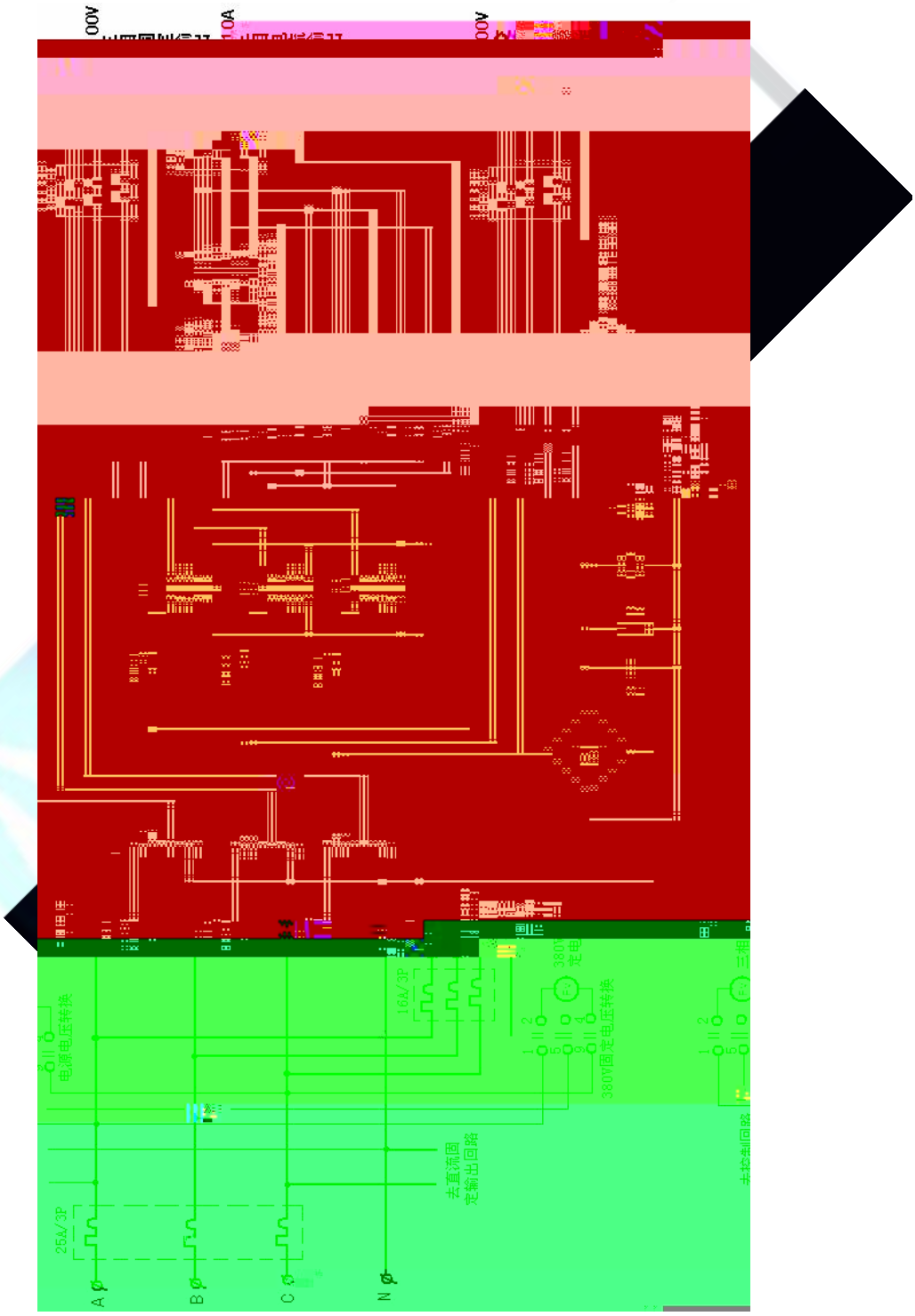
电源电压转换
16A/3P
380V固定电压转换
25A/3P
去直流面
定输出回路
A
B
C
N

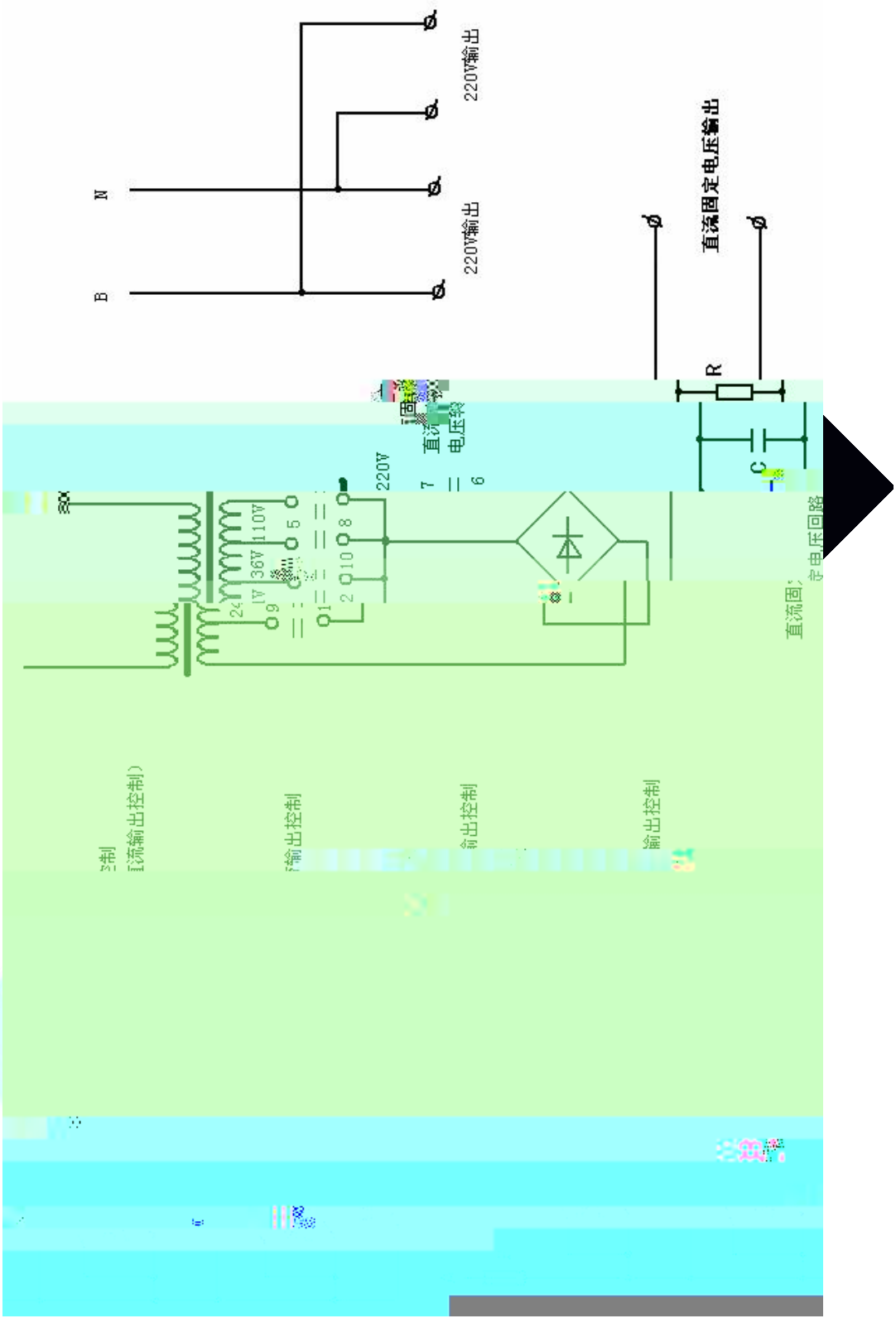
N
B
220V输出
220V输出
直流固定电压输出
R
C
220V
110V
36V
1V
直流固定电压回路

1 10A 16A 3 –
4

2 7.8.9

1 AC380V

2 DC300V

3

4

5

6

7

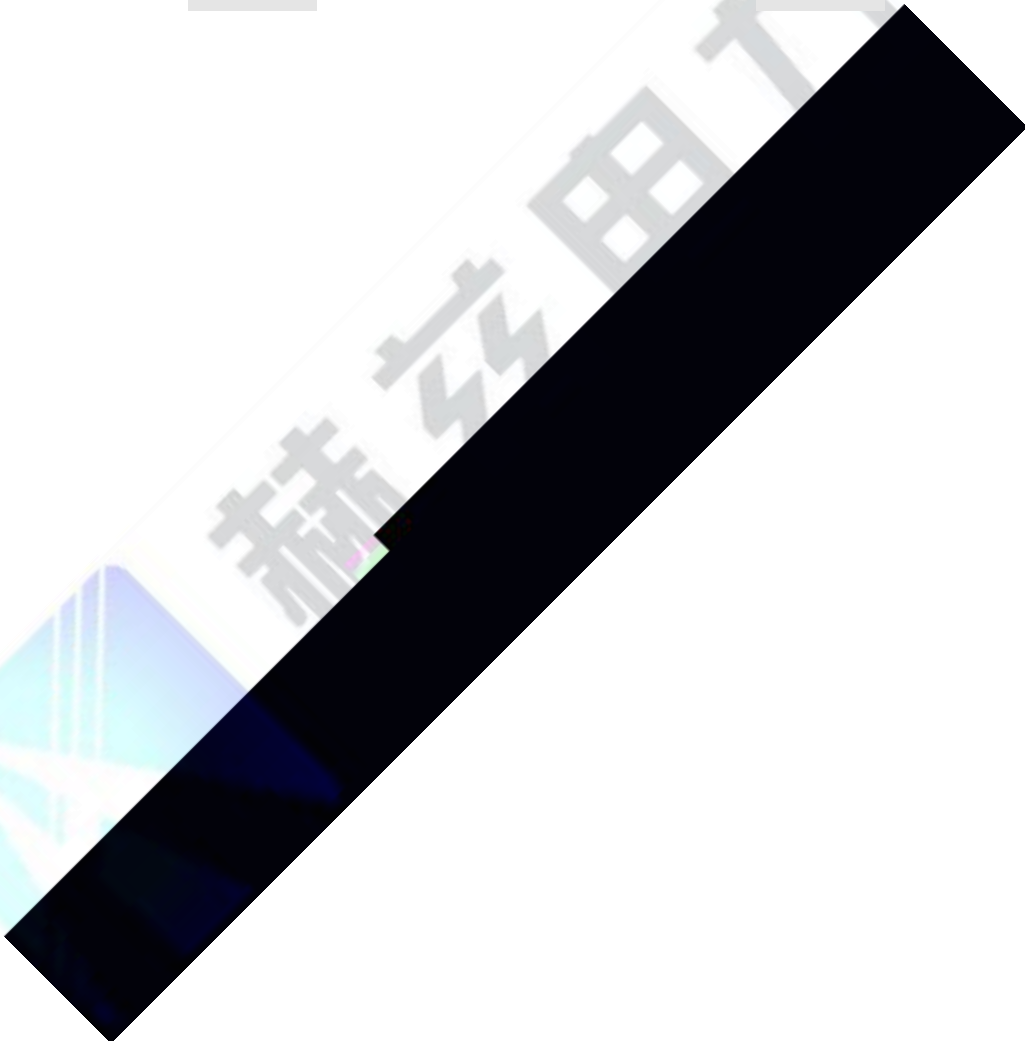

”　　“　　”

1

2

1.

2.

□　　□　　□

1

2　　" n　　